

Patient report

Bio-Rad DATE: 01/21/2020
D-10 TIME: 02:55 PM
S/N: #DC2K755917 Software version: 4.30-2
Sample ID: 10526809
Injection date 01/21/2020 02:38 PM
Injection #: 8 Method: HbA1c
Rack #: --- Rack position: 4

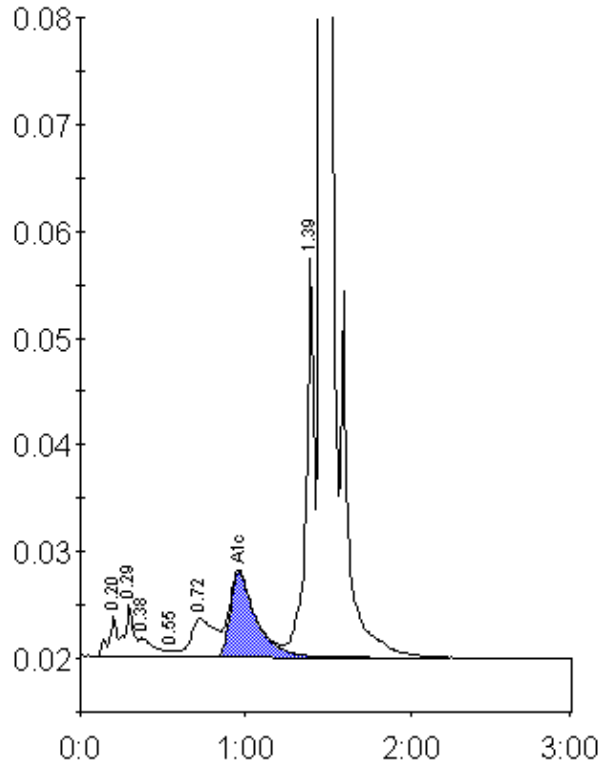

Peak table - ID: 10526809

Peak	R.time	Height	Area	Area %
A1a	0.20	3751	13831	0.8
A1b	0.29	4940	18217	1.0
Unknown	0.38	1760	10994	0.6
F	0.55	634	2430	0.1
LA1c/CHb-1	0.72	3614	35816	2.0
A1c	0.96	7944	86495	6.6
P3	1.39	37335	125260	6.9
A0	1.46	526871	1530096	83.9
Total Area:		1823138		

Concentration:	%
A1c	6.6